Aura Private Credit Income Fund

October 2026 Statistics

APIR Code: ARF3849AU

Portfolio Returns Overview*

For the month of October 2026, the Aura Private Credit Income Fund (APCIF) delivered a net return of 0.77%.

Since its inception in August 2017, the Fund has delivered total returns of 129.70% after all fees and expenses, representing a compound net return of 9.42% per annum.

Fund Facts

Fund Size	$522m
Benchmark	RBA Cash Rate + 5.00% p.a. (net of fees & costs)
Unit Price	$1.0000
MER	1.25% p.a. (plus GST)
Performance Fee	20% (plus GST) of returns over benchmark
Weighted Ave. Duration	5 months
Investment Grade (%)**	68%
Distribution Frequency	Monthly
Redemption Frequency	Monthly
Minimum Investment	$100,000
Min. Additional Investment	$1,000

Portfolio Credit Quality**

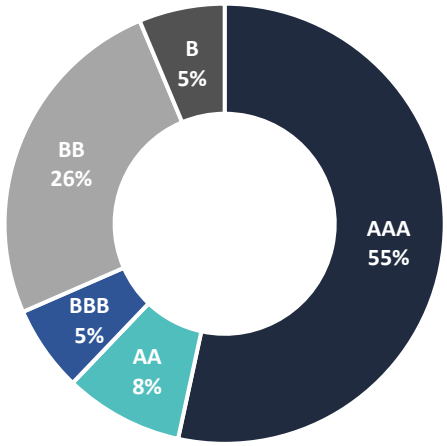

S&P Equivalent Portfolio Credit Rating **: BBB

Platform Availability

Hub24	Macquarie Wrap	Mason Stevens
Netwealth	Praemium	Powerwrap

Fund Profile*

Fund Profile

12 Month Return (Dist. Reinvested)	8.62%
12 Month Return (Cash Dist.)	8.30%
Number of Lenders	9
Number of Loans	16,820
Average Loan Size	$137,312
Maximum Loan Size	$19.1m
Maximum Loan Size %	3.65%
Minimum Loan Size	< $1,000
Minimum Loan Size %	0.00%
Cash & Cash Equivalents	4.15%
Loan Assets	95.85%
Arrears over 30 Days	$14.6m
Arrears over 30 Days %	2.79%

Fund Ratings

Investment Grade Lonsec

SUPERIOR COMPLEX Foresight Analytics

evergreenratings HIGHLY COMMENDED

* All data is as at 31 October 2026 unless stated otherwise and is subject to change. Returns data is net of fees and expenses, assumes reinvestment of distributions. Past performance is not a reliable indicator of future performance.
** Portfolio Credit Quality includes cash and is provided by a third-party risk consultant and subject to change. The Fund's assets are not rated by S&P.

Fund Performance as at 31 October 2026

	3-mth	6-mth	12-mth	2-yr (p.a.)	3-yr (p.a.)	5-yr (p.a.)	7-yr (p.a.)	9-yr (p.a.)	Since Inc. (cum) [1]	Since Inc. (p.a.)
APCIF	2.25%	4.45%	8.62%	8.57%	8.98%	8.93%	8.98%	9.36%	129.70%	9.42%
Benchmark [2]	2.42%	4.85%	9.51%	9.43%	9.55%	8.72%	7.76%	7.50%	94.74%	7.47%
RBA Cash Rate	1.14%	2.26%	4.20%	4.12%	4.23%	3.44%	2.52%	2.27%	22.87%	2.25%
Outperformance	-0.17%	-0.40%	-0.90%	-0.86%	-0.57%	0.21%	1.22%	1.86%	34.96%	1.94%

Performance net of fees and expenses (1) Inception date 1-Aug-17, (2) RBA cash rate + 5% p.a.
Returns assume reinvestment of all distributions. Past performance is not a reliable indication of future performance.

Distribution History

	Jul	Aug	Sept	Oct	Nov	Dec	Jan	Feb	Mar	Apr	May	Jun
2017/18		0.84%	0.87%	0.91%	0.89%	0.93%	0.93%	0.84%	0.93%	0.86%	0.92%	0.88%
2018/19	0.91%	0.90%	0.87%	0.90%	0.86%	0.90%	0.82%	0.79%	0.85%	0.79%	0.84%	0.83%
2019/20	0.75%	0.74%	0.75%	0.78%	0.72%	0.72%	0.73%	0.73%	0.75%	0.72%	0.73%	0.72%
2020/21	0.74%	0.76%	0.74%	0.73%	0.72%	0.74%	0.75%	0.67%	0.74%	0.73%	0.74%	0.65%
2021/22	0.75%	0.72%	0.71%	0.71%	0.71%	0.66%	0.73%	0.63%	0.62%	0.64%	0.60%	0.61%
2022/23	0.67%	0.67%	0.68%	0.70%	0.68%	0.73%	0.79%	0.68%	0.79%	0.74%	0.75%	0.78%
2023/24	0.81%	0.80%	0.79%	0.77%	0.77%	0.81%	0.78%	0.77%	0.81%	0.78%	0.81%	0.75%
2024/25	0.79%	0.76%	0.78%	0.76%	0.74%	0.77%	0.73%	0.65%	0.75%	0.62%	0.68%	0.67%
2025/26	0.67%	0.67%	0.62%	0.65%	0.66%	0.66%	0.66%	0.61%	0.67%	0.67%	0.71%	0.71%
2026/27	0.71%	0.73%	0.73%	0.77%								

A $1M Investment in the Aura Private Credit Income Fund (net of fees and expenses)

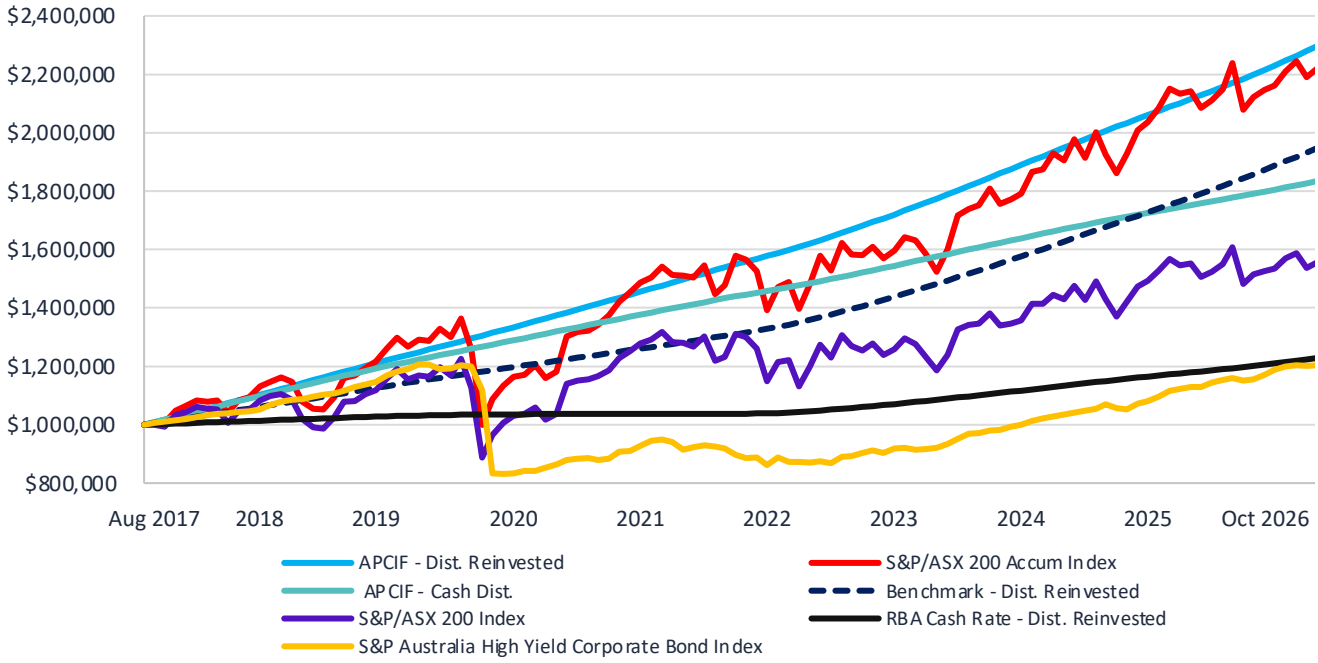

Source: S&P/ASX 200 (^XJOA) Accumulation Index.
Source: S&P Global - S&P Australia High Yield Corporate Bond Index Historical Data.
Performance net of fees and expenses (1) Inception date 1-Aug-17, (2) Benchmark is RBA cash rate plus 5% p.a.
Returns assume reinvestment of all distributions. Past performance is not a reliable indication of future performance.

The Cash Distribution shown in the chart above represents initial capital invested plus the sum of each of the monthly cash distributions paid to an investor who elected not to reinvest. It does not reflect an investment balance and does not take into account a number of variables such as time value of money or how an investor chooses to use the cash distribution.

Geographic Split

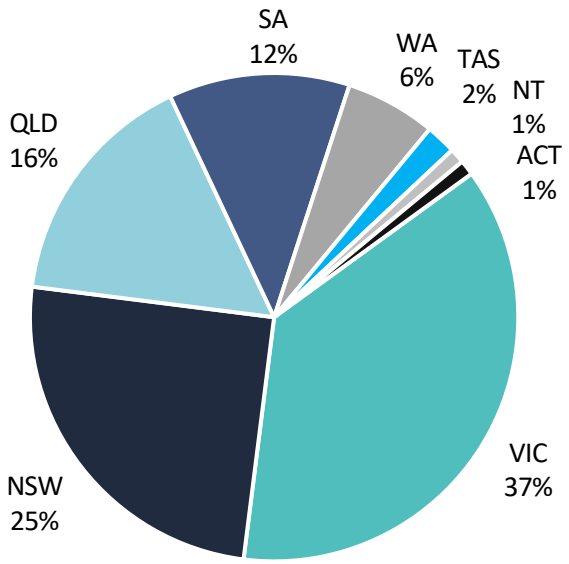

Duration Split

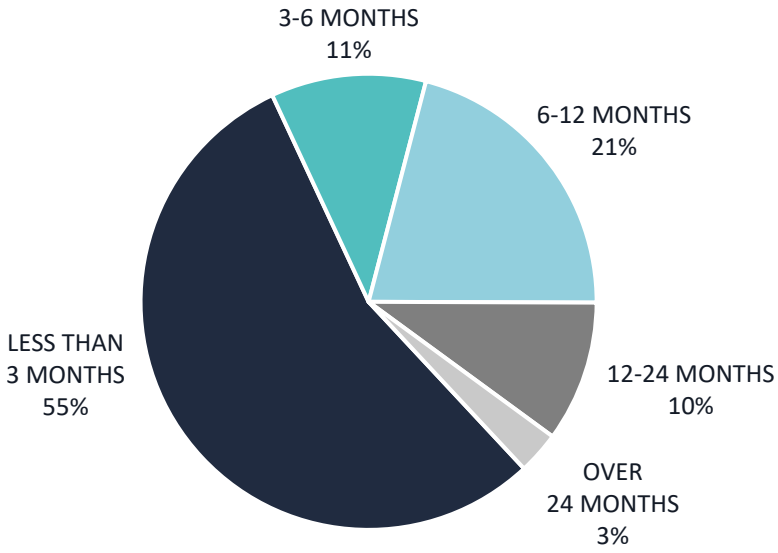

Asset Split

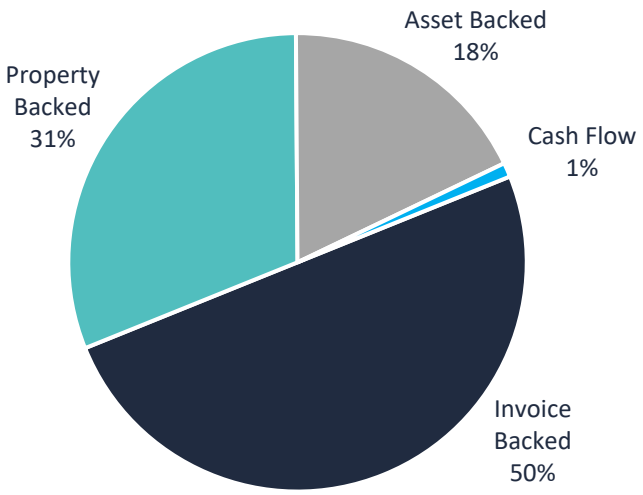

30-Day Loan Arrears

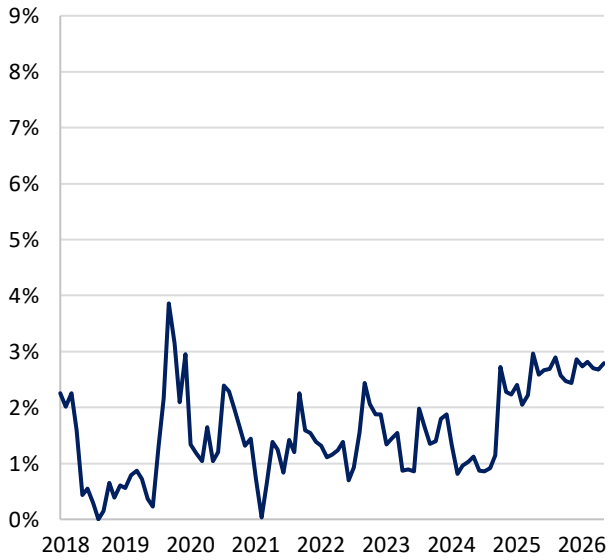

Industry Split (as per ANZIC code)

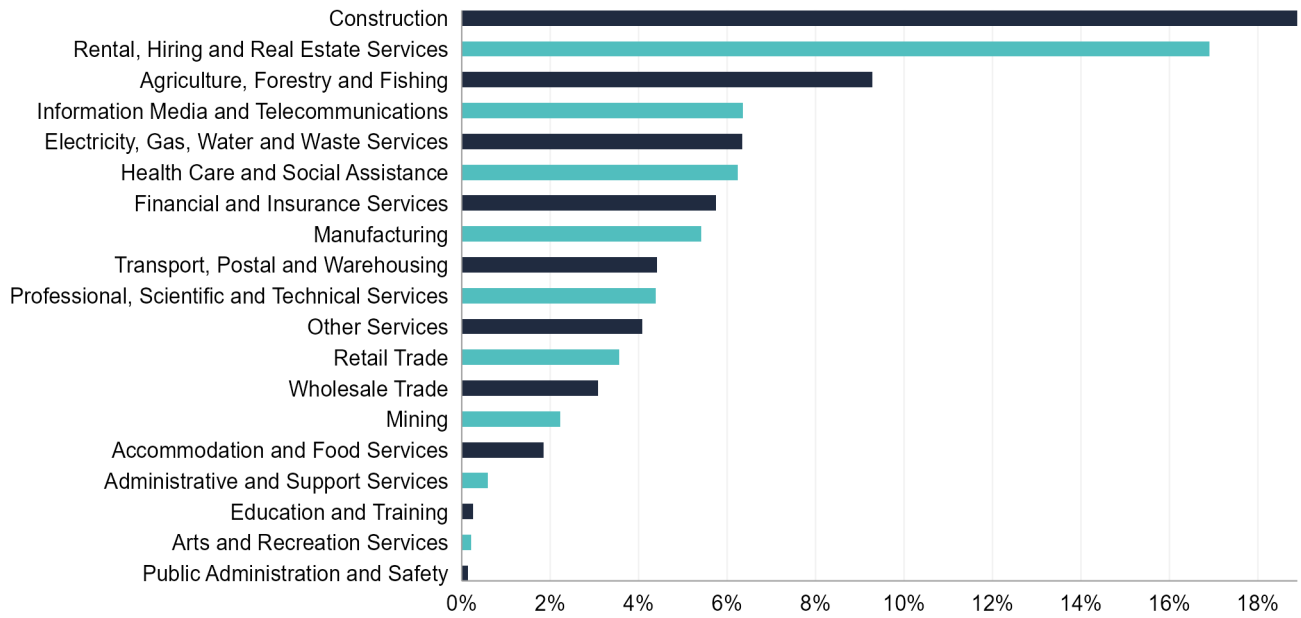

The exposure to Construction is largely attributable to Property Secured Bridging Loans; with Working Capital Loans, Asset Financing and Invoice Financing accounting for the balance. The Fund is not exposed to physical Property Development.

Portfolio Composition

Investment	Investment Vehicle	Loan Seniority	Underlying Loan Collateral	Credit Rating*	Portfolio %
1	Securitisation Warehouse	Mezzanine Notes	Invoices or Working Capital	AAA	36%
2	Securitisation Warehouse	Senior Notes	Invoices	AAA	8%
3	Term Note Trust	Senior Notes	Business Insurance Premiums	AAA	4%
4	Securitisation Warehouse	Senior Notes	Invoices or Working Capital	AAA	4%
5	Securitisation Warehouse	Senior Notes	Legal Disbursements	AAA	3%
6	Securitisation Warehouse	Senior Notes	Livestock	AAA	1%
7	Managed Investment Scheme	Units	Mixed	AA	4%
8	Securitisation Warehouse	Senior Notes	Real Estate	BBB	<1%
9	ASIC Regulated Contributory Mortgage Scheme	Units	Real Estate	BBB-	5%
10	Securitisation Warehouse	Mezzanine Notes	Real Estate	BB+	14%
11	Securitisation Warehouse	Mezzanine Notes	Real Estate	BB-	9%
12	Securitisation Warehouse	Mezzanine Notes	Livestock	BB-	3%
13	Securitisation Warehouse	Mezzanine Notes	Invoices or Working Capital	B+	5%
				Cash	4%
					100%

*Credit Rating is provided by a third-party risk consultant and subject to change. The Fund's assets are not rated by S&P. As at 31 October and subject to change.

Aura Private Credit Income Fund

October 2026 Monthly Report

This commentary uses information current as at 12:00am 16/11/2026.

Word from Investment Manager

October 2026 marks the Aura Private Credit Income Fund's (the Fund's) 111th consecutive monthly distribution since inception. Over the past 12 months, the Fund has delivered a compound net return of 8.62%. Since inception in August 2017, the Fund has generated total returns of 129.70% after all fees and expenses, representing a compound net return of 9.42% per annum.

Since inception, the Fund has outperformed both the S&P/ASX 200 Accumulation Index and the S&P Australian High Yield Corporate Bond Index on a cumulative return basis, while maintaining a stable $1.00 NAV unit price throughout.

Key results for the month include:

- 30-day plus arrears sit at 2.79%;
- Distribution of 77 basis points (0.77%); and
- NAV stable at $1.00

NAB Monthly Business Survey[1]

The October NAB Monthly Business Survey points to a further deterioration in Australian business conditions, with confidence remaining deeply negative and forward orders falling sharply. Both business confidence and business conditions eased slightly with the deterioration driven by weaker trading conditions and profitability, both now substantially below their respective long-run averages. Conversely, employment rebounded 5pts to +4, highlighting the sustained strength of the jobs market following the RBA's fifth cash rate hike this calendar year.

Forward orders fell 11pts to -12, their weakest level since the pandemic, with declines broad-based but particularly pronounced across construction and manufacturing. Capital expenditure intentions also weakened, suggesting businesses are becoming increasingly cautious about future demand and investment. Combined, this signals growing downside risks to economic momentum heading into 2027. Meanwhile, capacity utilisation eased for a third consecutive month, highlighting that capacity constraints have yet to fully unwind.

Inflation indicators remain mixed, with purchase cost growth edging higher, while labour cost growth and final product price growth eased. The divergence between elevated purchase costs and subdued selling price growth suggests businesses are continuing to absorb a meaningful proportion of higher input costs, placing further pressure on margins and cashflows. Retail remains the weakest-performing sector, recording the lowest confidence, business conditions and forward orders, consistent with a softer consumer spending environment.

	August 2026	September 2026	October 2026
Labour Costs	1.9%	1.7%	1.5%
Purchase Costs	2.3%	2.4%	2.4%
Final Product Prices	0.8%	0.8%	0.6%

Source: NAB Monthly Business Survey, October 2026

The survey reinforces the increasingly challenging trade-off facing the RBA. Higher interest rates are weighing on business activity, profitability and forward demand, pointing to further moderation in economic growth. However, persistent input cost pressures and above-average capacity utilisation suggest inflation risks remain elevated. With the RBA having recently raised the cash rate to 4.85%, the results support a cautious policy outlook, with weakening activity yet to provide sufficient reassurance that inflationary pressures are sustainably contained.

*Past performance is not a reliable indicator of future performance.
[1] NAB, NAB Monthly Business Survey, October 2026

BUSINESS CONFIDENCE

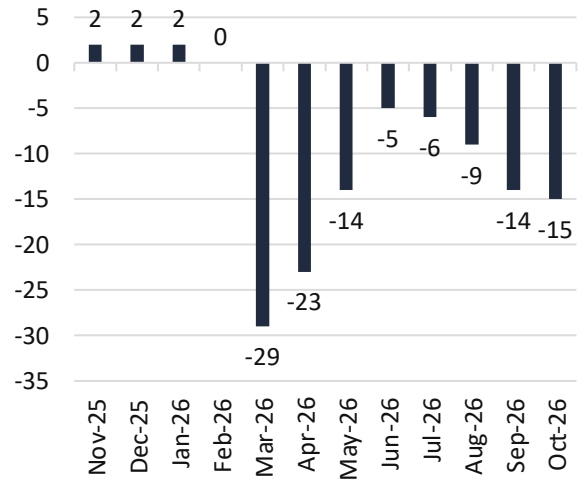

BUSINESS CONDITIONS

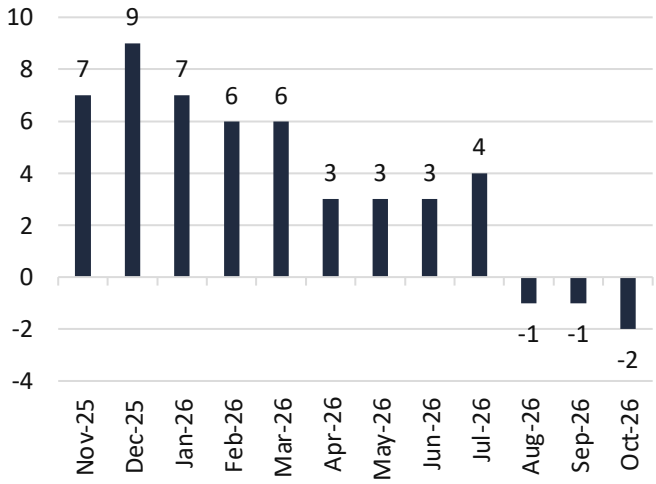

PROFITABILITY

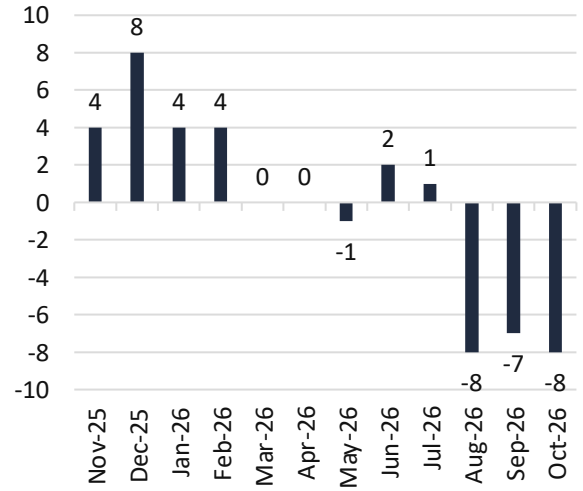

CAPACITY UTILISATION

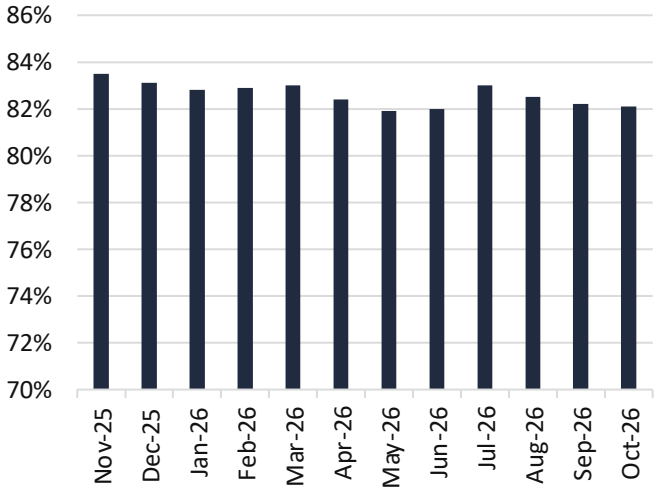

FORWARD ORDERS

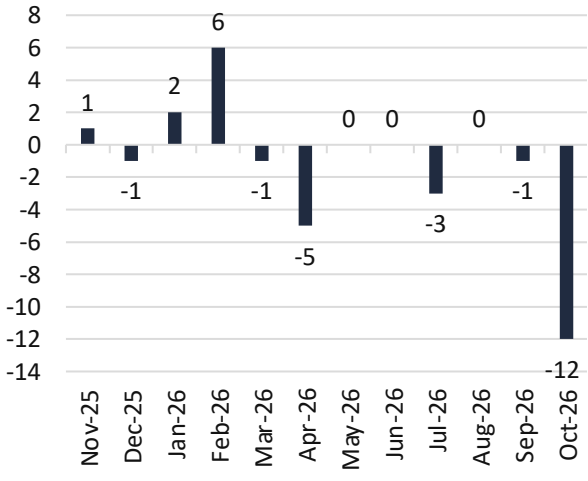

EMPLOYMENT

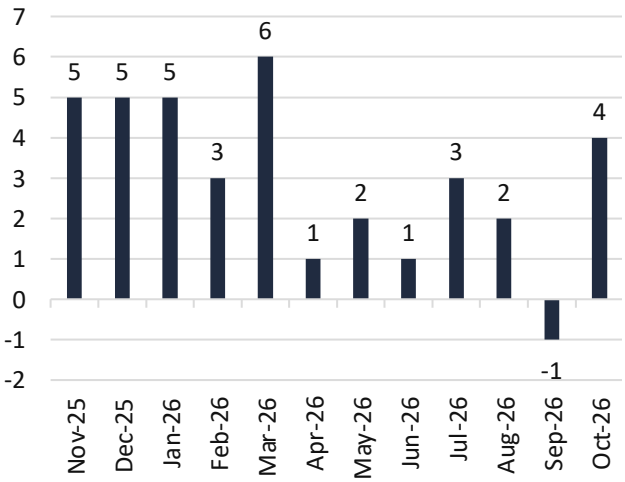

Source: NAB Business Survey, October 2026

October Portfolio

Arrears

30-day plus arrears in October was 2.79%, with no material change to the Fund's arrears position. The one loan of note remains in workout, with the lender continuing to manage the recovery process and still expecting to recover principal and interest in full.

Risk Appetite and Volumes

The portfolio remains cautiously positioned. The impact of five rate rises throughout 2026 has yet to fully flow through the economy, and the weaker forward indicators noted in the NAB Business Survey point to increasing pressure on households and businesses in the months ahead. In this environment, the investment team continues to stress the importance of disciplined capital allocation to best-in-breed originators.

ASIC Report 846 – Private Credit Surveillance[2]

ASIC's Report 846, published last week, outlined findings from its surveillance of the Australian private credit sector, examining disclosure, fee transparency, fund structures, conflicts of interest and distribution practices. The report highlights ASIC's increased regulatory scrutiny, including interim stop orders issued against certain funds not affiliated with Aura. These stop orders have since been revoked after the identified deficiencies were addressed. APCIF participated in the review as a surveilled fund, and has not received any specific feedback from ASIC to date.

Portfolio Management Commentary*

The Fund delivered a return of 0.77% in October, its highest monthly return since late 2024. This continues the upward trend in monthly returns seen over recent months and is a pleasing outcome for investors given the more challenging economic backdrop.

The result reflects the Fund benefiting from widening credit spreads across the market, as well as the impact of the RBA's rate rises, which are now flowing through to investors' returns. The investment team views this combination as a constructive environment for delivering stronger risk-adjusted returns, while remaining mindful that the same tighter conditions increase pressure on borrowers.

Both the property-backed and invoice-backed segments of the portfolio grew during the month. These lenders have demonstrated a consistently strong pipeline, which we anticipate will continue to scale.

The Fund also exited a small position in a corporate credit card originator. This was due to a lack of market traction. Exposures were paid out in full by the lender. This is consistent with the Fund's focus on financing loan portfolios backed by real assets and receivables. These lenders offer a stronger security position and enhances capital protections in a downside scenario, which is particularly relevant as forward indicators point to further pressure on Australian businesses. The move aligns with the Fund's objective of preserving investor capital as its priority, with risk-adjusted returns as the secondary objective.

Despite recent stress among some private credit providers and the redemption pressure it has placed on managers, APCIF has continued to meet all redemption requests, supported by the investment team's liquidity management and the Fund's short duration portfolio. As a reminder, under the Information Memorandum, redemption requests are processed at month-end and must be received between 30 and 45 days before that month-end, with proceeds paid on the 10th business day of the following month. While we have often been able to pay redemptions sooner in recent years, investors should plan around the Information Memorandum timeframe.

If you would like to add to your investment, please get in touch.



Brett Craig
Portfolio Manager and Director

*Past performance is not a reliable indicator of future performance and capital and income is not guaranteed.
[2]ASIC, Report 846: Private credit funds: do investors know what they're getting?, November 2026

Contact Us

Advisers, Researchers & Platforms

Scott Phillips (NSW)
Head of Distribution
Telephone: (02) 8046 5005
Email: sphillips@montinvest.com

Dean Curnow (NSW, WA)
National Account Manager
Telephone: (02) 8046 5019
Email: dcurnow@montinvest.com

Michael Gollagher (QLD)
National Account Manager
Telephone: 0409 771 306
Email: mgollagher@montinvest.com

David Denby (VIC, SA, TAS)
National Account Manager
Telephone: 0455 086 484
Email: ddenby@montinvest.com

Toby Roberts (NSW, ACT)
National Account Manager
Telephone: (02) 8046 5017
Email: troberts@montinvest.com

Investors

David Buckland
Chief Executive Officer
Telephone: (02) 8046 5000
Email: dbuckland@montinvest.com

Rhodri Taylor
Account Manager
Telephone: (02) 8046 5022
Email: rtaylor@montinvest.com

Custodian

One Managed Investment Funds Limited
ACN 117 400987

Administrator

One Registry Services Pty Ltd ACN 141 757 360 or its agent and Unity Fund Services Pty Ltd ACN 146 747 122 the Fund Accountant.

Auditor

EY

Disclosure

This information is for accredited, qualified, institutional, wholesale or sophisticated investors only and is provided by Aura Funds Management Pty Ltd (ABN 96 607 158 814, Authorised Representative No. 1233893 of Aura Capital Pty Ltd AFSL No. 366 230, ABN 48 143 700 887). Aura Funds Management Pty Ltd is the Trustee of all the Funds mentioned and a subsidiary of Aura Group Pty Ltd.

Any financial product advice given in this report is of a general nature only. The information has been provided without taking into account the investment objectives, financial situation or needs of any particular investor. Therefore, before acting on the information contained in this report you should seek professional advice and consider whether the information is appropriate in light of your objectives, financial situation and needs. Aura does not guarantee the performance of its funds, the repayment of any capital or any rate of return. Investing in any financial product is subject to investment risk including possible loss. Past performance is not a reliable indicator of future performance. Information in this report is based on the information provided to Aura by third parties that may not have been verified. Aura believes that the information is reliable but does not guarantee its accuracy or completeness. Aura is not able to give tax advice and accordingly investors should obtain independent advice from an accountant and/or lawyer before making any decision based on the tax treatment of its investors. You must read the Fund Fact Sheet or Information Memorandum and seek professional advice before making a decision to invest in any of the funds.

Montgomery Investment Management Pty Ltd (ACN 139 161 701| AFSL 354564) (Montgomery) is the authorised distributor of the Fund. As authorised distributor, Montgomery is entitled to earn distribution fees paid by the investment manager and, subject to certain conditions being met, may be issued equity in the investment manager or entities associated with the investment manager.